

Massive Splenomegaly: A Case Report of Visceral Leishmania and Schistosomiasis Co-infection and a Review of Infectious Causes of Massive Splenomegaly

Yael Paran*

Head of Travel Medicine Clinic, Tel Aviv Sourasky Medical Center, Israel

Massive splenomegaly is typically defined as the lower pole of the spleen extending into the pelvis or crossing the midline or weighing \geq 1000 grams. Non- HIV infectious etiologies of massive splenomegaly narrow the differential diagnosis to Visceral Leishmaniasis (VL or Kala-azar), Schistosomiasis and Hyperreactive Malarial Splenomegaly Syndrome (Tropic Splenomegaly Syndrome). Here we review a case of co-infection with schistosomiasis and VL with massive splenomegaly, few of which have been documented and only studied to date on animal models. We believe this is the first documented case of human co- infection in Israel. We additionally aim to further clarify the presentations and causes of infectious massive splenomegaly.

Case Presentation

A 29 year- old male Eritrean refugee arrived to Israel one month before hospital presentation. The individual left Eritrea a year earlier, spent nine months in a refugee camp in Ethiopia and then traveled through Sudan and Egypt to reach Israel. He began having drenching night sweats and weight loss during this time. Once in Israel he began to suffer from severe left upper quadrant pain, which made him seek medical advice. He did not report any fever or chills. On presentation his temperature was 37.3 degrees Celsius and he was hemo-dynamically stable with no respiratory distress. Main findings upon physical examination were cachexia, paleness, bilateral axillary lymphadenopathy and a massively enlarged spleen palpable more than 15 cm below costal margins. There were no signs of cirrhosis. Laboratory test results showed pancytopenia, mild lymphocytosis and an elevated CRP level without eosinophilia (Table 1). Kidney, LFT, LDH and chest x- ray was normal. An abdominal CT confirmed the presence of a massive spleen, which was more than 22 cm in diameter and pushing away the structures of the upper left abdomen (Figure 1). The organ additionally showed an irregular consistency with several stake- shaped, hypodense lesions presumed to be infarcts. There was no pathology in other abdominal organs. The liver was normal in size and showed normal and homogenous consistency with no signs of fibrosis. There were no signs of portal hypertension.

On his first day in the hospital a stool sample for ova and parasites showed ova of *Schistosoma mansoni*. Although chronic infection with *S. Mansoni* may cause massive splenomegaly, the history of night sweats and weight loss are not consistent with the diagnosis of schistosomiasis. Additionally, the lack of significant signs of portal hypertension and pipe- stem fibrosis of the liver on the CT support the premise of an alternative or additional cause of the massive splenomegaly.

The patient denied any recurrent febrile illness such as malaria. Blood smear showed 61% neutrophils, 18% band cells, relative

monocytosis (16%), microcytosis, macrocytosis, hypochromia and anisocytosis. There was mild hypoalbuminemia (32 gr/l, normal range 35-50) and hypergammaglobulinemia of 50 gr/l (upper limit 35). Quantitative immunoglobulins showed that the hypergammaglobulinemia was mainly due to elevated IgG levels (35.1 gr/l, upper limit 16). Electrophoresis of serum protein showed no M spike. The patient was negative for HIV. An additional abdominal ultrasound showed no signs of periportal liver fibrosis, but did confirm an enlarged spleen of 24.5 cm with small, focal lesions of 1.5 cm. The ultrasound additionally showed an enlarged liver of 16 cm in span with homogenous consistency. A bone marrow aspirate showed active trilineage hematopoiesis with mild eosinophilia and no evidence of granuloma or lymphoma. Tests for diagnosis of Leishmania were sent to the national reference laboratory and results were positive for Leishmania antibodies in serum. Additionally, Leishmania from bone marrow aspirate grew in culture and PCR from bone marrow was positive for *Leishmania donovani* complex.

The patient was diagnosed with visceral Leishmania and coinfection with Schistosomiasis. He was treated with Praziquantel and liposomal Amphotericin B. The pancytopenia improved under treatment and there was regression in size of the spleen as evidenced by physical examination and in a repeated abdominal CT 6 weeks after the end of treatment (Table 1 and Figure 2).

Discussion

Massive splenomegaly has a narrow differential diagnosis, which includes several hematological conditions such as chronic myeloid leukemia, lymphoma, myelofibrosis, thalassemia major, Gaucher's disease and infectious etiologies [1]. In a non- HIV patient there are only three infectious causes of massive splenomegaly: VL, Schistosomiasis and Hyperreactive Malaria Syndrome. The clinical and laboratory presentation of each is listed below (Table 2).

The most important clinical manifestation of VL is the syndrome known as kala- azar (Hindi for "black fever"). The incubation period is usually 2-6 months but can range from a few weeks to several years. Onset of symptoms is usually insidious or subacute with slow progression of malaise, fever, weight loss and splenomegaly (with or without hematomegaly) over a period of months. The

*Correspondence to: Yael Paran, Head of Travel Medicine Clinic, Tel Aviv Sourasky Medical Center, Israel, Tel: +972-52-4262723, +972-3-6974345; Fax: +972-3-6976696; E-mail: yaelp@tlvmc.gov.il

Received: June 19, 2018; Accepted: June 23, 2018; Published: June 30, 2018

Table 1. Patient Lab Values

| | On Admission | Before Treatment | 6 Weeks Post Treatment |
|--|--------------|------------------|------------------------|
| Hemoglobin (13.5-17.5 g/dL) | 7.4 | 6.5 | 11.3 |
| WBC (4500-11,000/mm ³) | 1.3 | .7 | 3.0 |
| PLT (150,000-400,000/mm ³) | 78 | 41 | 147 |
| Eosinophils (1-3%) | 0.1 | 0.0 | 0.0 |
| Immunoglobulins (upper limit 35%) | 46 | 52 | 50 |
| Spleen Size (7-14 cm) | 22 | | 20 |

Table 2. Comparison of Infectious Causes of Non-HIV associated Massive Splenomegaly

| | Visceral Leishmaniasis | Schistosomiasis | Hyperreactive Malarial Syndrome |
|---|------------------------|---|---------------------------------|
| Constitutional symptoms: fever, night sweats, weight loss | Present | Acute: Present Chronic: Typically asymptomatic | Present |
| WBC Count | Decreased | Increased | Variable |
| Anemia | Present | Present | Present |
| Neutrophils | Decreased | No Change | |
| Eosinophils | Decreased | Increased | |
| Lymphadenopathy | Present | Absent | Absent |
| Immunoglobulin | IgG | IgG and IgE | IgM |
| Platelets | Decreased | Decreased | Decreased |

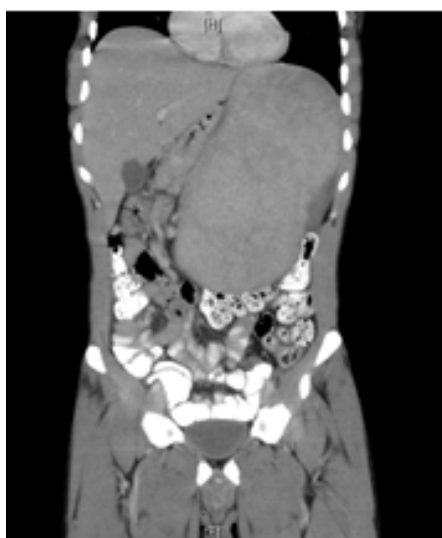

Figure 1. Abdominal CT of the patient on admission showing massive splenomegaly

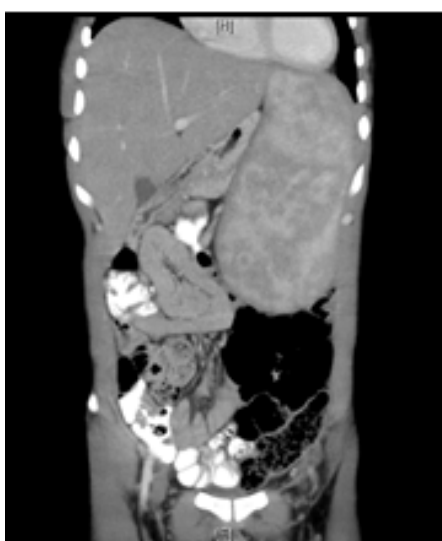

Figure 2. Abdominal CT of the patient 6 weeks after treatment. The spleen is still enlarged by to a lesser degree

splenomegaly is due to replication and accumulation of the parasite in the reticuloendothelial system [2]. Nonspecific laboratory results of VL include anemia, neutropenia, eosinopenia, thrombocytopenia and hypergammaglobulinemia. The Leishmania of the patient was identified belonging to the *Donovani* complex using PCR methods. This complex encompasses both *L. Donovani* and *L. Infantum* specie. The patient came from East Africa, an area that is endemic for *L. Donovani*. Whether the infection was acquired in Eritrea or during his 9- month stay in a refugee camp in Ethiopia is unknown, as both countries are endemic for *L. Donovani*.

Massive splenomegaly could also be due to Schistosomiasis. Splenomegaly in schistosomiasis can be due to two different pathological processes. In young children and adolescents, there is an inflammatory response as an early reaction to ova trapped in the perisinusoidal periportal spaces of the liver. There is additional nodular enlargement of the spleen. In adults, a longstanding intense infection causes massive deposition of diffuse collagen in the periportal spaces of the liver, leading to the pathognomonic periportal or Symmer's pipestem fibrosis. This fibrosis leads to portal hypertension and splenomegaly with collateral venous circulation [3].

Though our patient was diagnosed during the first day of hospitalization with *S. Mansoni*, which could allegedly explain the splenomegaly, the lack of significant liver involvement suggested an additional diagnosis. It is unknown which infection appeared first in the patient. Animal studies suggest prior infection with *S. Mansoni* allow subsequent coinfection with *Leishmania* to become more severe or persist longer than single *Leishmania* infection [4].

An additional infectious diagnosis that can explain massive splenomegaly is Hyperreactive Malarial Syndrome. This syndrome is caused by an aberrant immunological response to malaria due to the presence of elevated IgM antibodies against CD8 lymphocytes. This leaves a relatively unopposed effect of CD4 helper lymphocytes on B cells, which in turn causes reticuloendothelial hypertrophy and massive splenomegaly [5]. Our patient indeed lived most of his life in a place endemic to malaria, however he denied any history compatible with recurrent episodes of malaria. Additionally, his hypergammaglobulinemia consisted mostly of IgG rather than IgM.

To the best of our knowledge this is the first reported coinfection of VL and schistosomiasis infection in Israel. The exact pathological effect on each respective infection requires further research.

References

1. Bern C (2012) Approach to the adult patient with splenomegaly and other splenic disorders. UptoDate, Waltham, MA **Literature review current through:** Jul 2012.
2. Bern C (2013) Clinical manifestations and diagnosis of visceral leishmaniasis. UptoDate. In: Waltham MA (Ed.), Literature review current through: Mar 2013.
3. Gryseels B, Polman K, Clerinx J, Kestens L (2006) Human Schistosomiasis. *The Lancet* 368: 1106-18.
4. Abruzzi A, Fried B (2011) Coinfection of Schistosoma (Trematoda) with Bacteria, Protozoa and Helminths. *Adv Parasitol* 77: 1-85. [[Crossref](#)]
5. Puente S, Subirats M, Benito A, Rubio JM, Gonzalez-Lahoz JM (2001) Hyperreactive Malarial Splenomegaly in Europeans: Report of Five Cases. *J Travel Med* 8: 322-324. [[Crossref](#)]